Date: 08-03-2023

16221-105-0-0-700

Unisex pants w/thighpocket

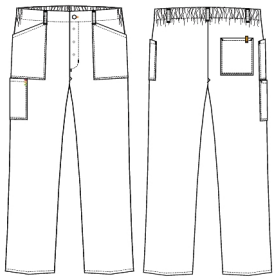

- Responsible Choice
- Recycled polyester from PET bottles
- Smart design - narrow legs
- Elastic in the back
- Belt loops
- 1 back pocket
- 2 front pockets
- Thigh pocket
- Pen pocket
- Press button in the fly
- MADE IN GREEN
- Inside length 84 cm
- 16228 - Inside length: 97 cm unhemmed

Quality:	65/35% rPES/CO, 175 g/m2
Colour:	black 700
Construction:	2X1 Twill
Size:	XS-S-S/M-M-M/L-L-L/XL-XL-2XL-3XL-4XL

Washing instructions

Can be washed according to ISO15797. The garments should always be washed before use. Wash before use, by recommended temperature. Colour loss can occur with the use of disinfectants.

To avoid creases the machine should not be filled more than 2/3.

Measurement tolerance +/- 1 cm. Expected measurements after approx. 3 times wash. All measurements are in cm.

		XS	S	S/M	M	M/L	L	L/XL	XL	2XL	3XL	4XL	5XL
Waist stretched out	A	76	84	88	92	96	100	106	112	124	136	148	160
Hip, 19 cm below top of pant, CF below fly	B	87,5	95,5	99,5	103,5	107,5	111,5	117,5	123,5	135,2	146,9	158,6	170,3
Knee (measured 40 cm down from crotch)	D	39	41,4	42,6	43,8	45	46,2	47,8	49,4	52,6	57,4	62,2	67
Bottom	E	34,5	36,1	36,9	37,7	38,5	39,3	40,1	40,9	42,5	44,1	45,7	47,3
Inseam AFTER wash	I	84	84	84	84	84	84	84	84	84	84	84	84